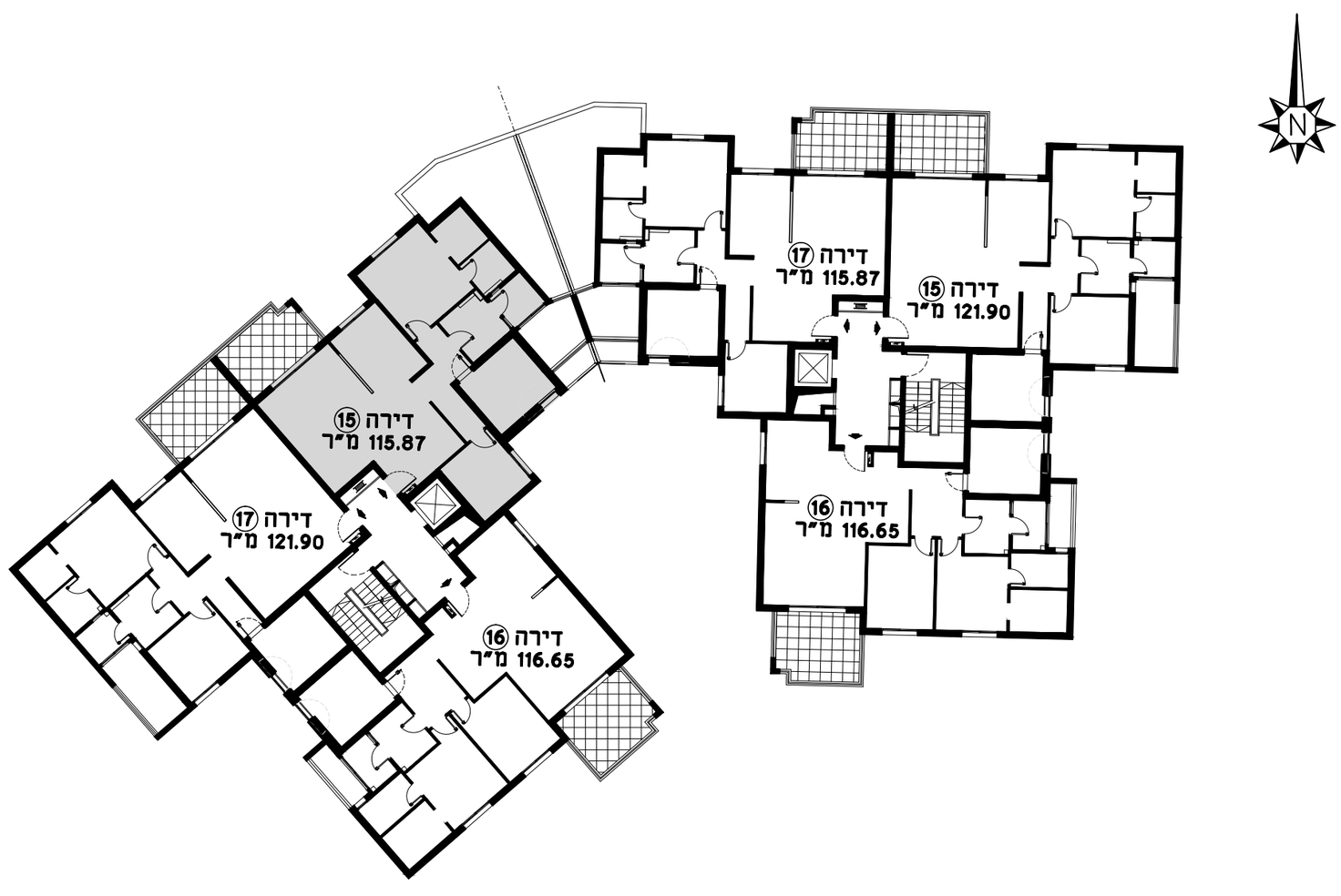דירה 15 - טיפוס G
4 חדרים
115.87 מ"ר