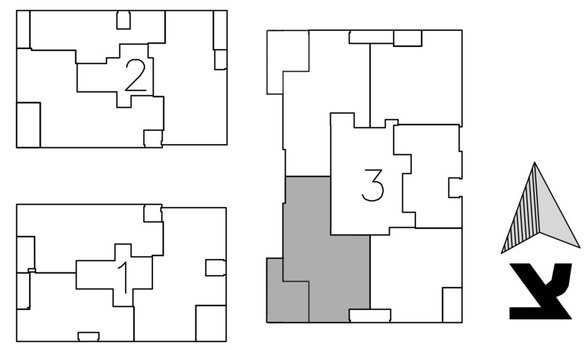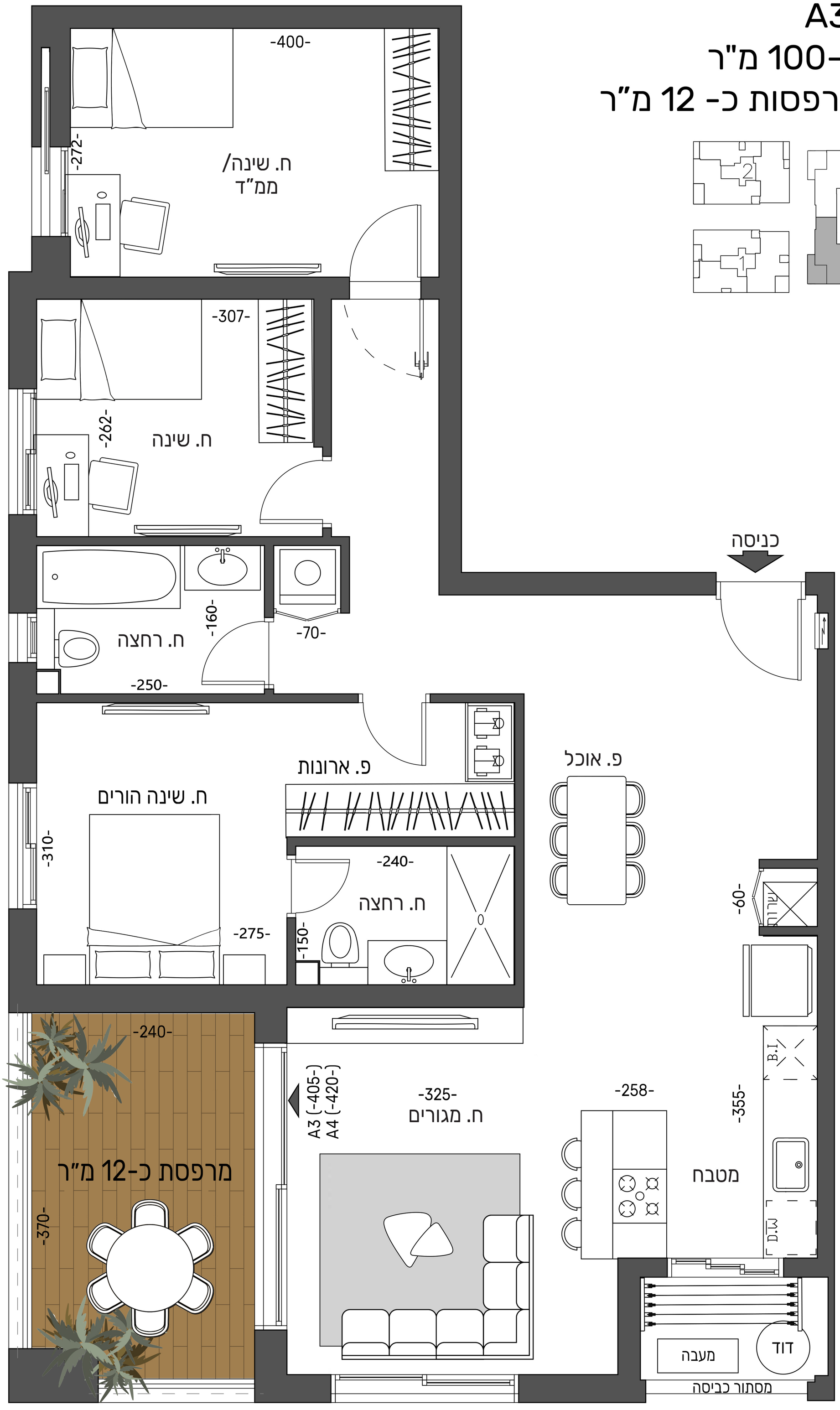דירת 4 חדרים
בניין 3
טיפוס A3
שטח כ-100 מ"ר
שטח מרפסות כ- 12 מ"ר