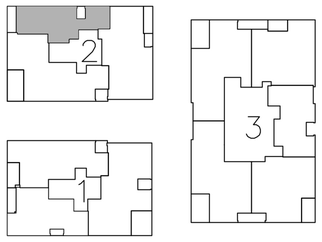
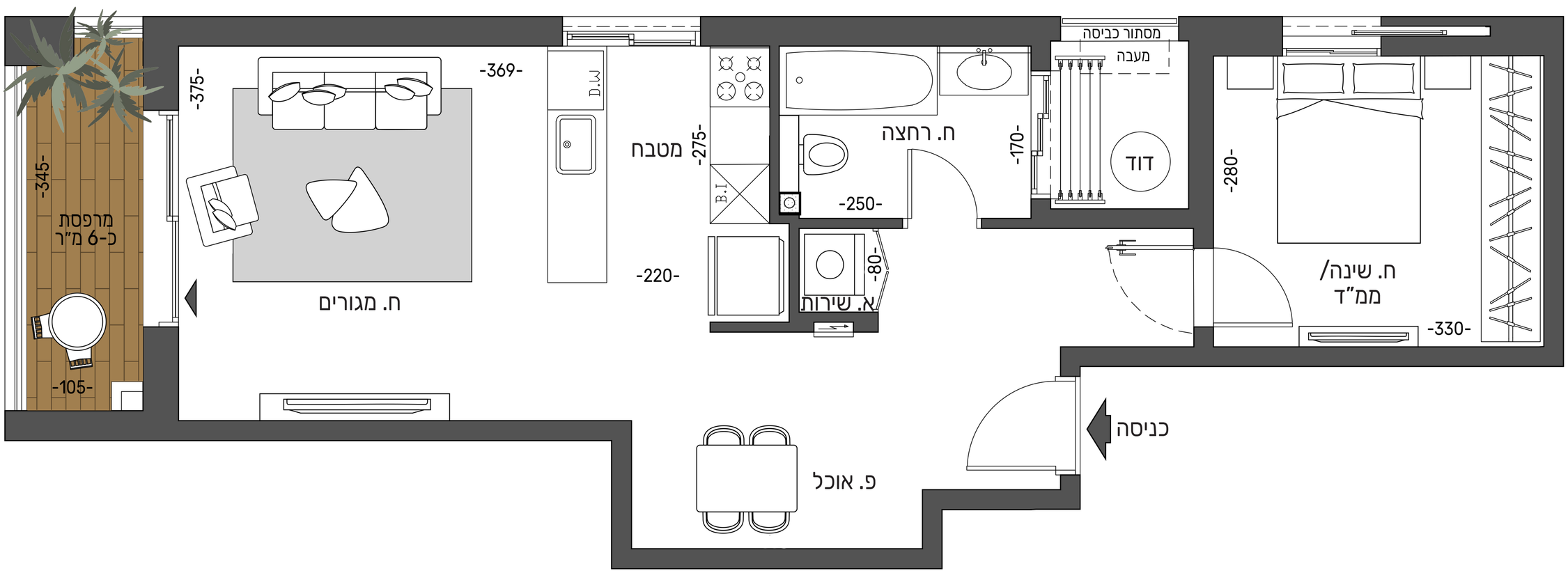
דירת 2 חדרים
בניין 2
טיפוס C2
שטח כ-60 מ"ר
שטח מרפסת כ- 5 מ"ר